



PATIENT PRESENTING CLINICAL SIGNS

Casco Little History: PuPd, possibly polyphagia, weight loss.

SPECIES Physical Examination: Normal rectal exam.

Canine Urinalysis: SG 1.015, UPC 1.

CBC: Normal.

BREED Serum Biochemistry: Elevated ALT and ALP activity.

Labrador Radiographic Findings: N/A.

SEX ULTRASONOGRAPHIC EXAMINATION OF THE ABDOMEN

FS

AGE

14 years

WEIGHT Normal trigone area, proximal urethra, and iliac blood vessels.

65 # Normal iliac lymph nodes. Ureters not visualized.

Normal renal size (left 6.6 cm, right 7.3 cm) with increased echogenic appearance, some loss of cortico-medullary differentiation, and normal pelvis, and capsule.

INTERPRETED BY

Remo Lobetti, BVSc,
MMedVet (Med), PhD,
Dipl. ECVIM

Reproductive System

N/A.

IMAGING PERFORMED BY

Dr Lee Gregory, DVM

Adrenal Glands

Normal shape, echogenic appearance, size, and position. Left 1.02 x 0.7 cm, right 0.86 cm.

HOSPITAL NAME

Casco Bay Veterinary
Hospital

Spleen

Normal size and echogenic appearance. Smooth homogenous parenchyma, smooth curvi-linear capsule, and normal vasculature. No evidence of inflammatory, neoplastic, infarction, or infiltrative changes noted.

REFERRING VET

Dr Jessica Van
Binsberger, DVM

Liver

Normal size with a diffuse mottled echogenic, and some loss of portal markings. No nodules or masses evident. Small gall bladder containing normal anechoic bile. Normal thickness and echogenic appearance of the gall bladder wall. Normal bile duct.

INVOICE Gastrointestinal

303089

Normal appearance of the stomach, duodenum, small intestine, ileo-cecal junction, and colon with no loss of layering, normal wall thickness and peristaltic activity, and no distension of the lumen. Fecal material and gas within the colon.

DATE

7/1/22



PATIENT *Pancreas*

Casco Little Normal size and echogenic appearance. Regular capsule. Normal echogenic appearance of the mesentery and fat surrounding the pancreas.

SPECIES *Free Abdomen*

Canine No mesenteric lymphadenomegaly.

BREED No ascites.
Irregular mottled echogenic mass-like structure in the caudal abdomen situated dorsal to the colon.

Labrador Sub-lumbar lymphadenomegaly (2.3 x 5.4 cm) with rounded appearance and hypoechoic appearance.

SEX

FS

ULTRASONOGRAPHIC FINDINGS

AGE

14 years

Primary Findings:

- Caudal abdominal mass.
- Sub-lumbar lymphadenopathy.
- Hepatopathy.

WEIGHT

65 #

Secondary Findings:

- Age-related renal changes.

INTERPRETED BY

Remo Lobetti, BVSc,
MMedVet (Med), PhD,
Dipl. ECVIM

INTERPRETATION OF THE FINDINGS & FURTHER RECOMMENDATIONS

Etiologies for the mass would be granuloma, hematoma, abscess, and neoplasia.

IMAGING PERFORMED BY

Dr Lee Gregory, DVM

Etiologies for the lymph node would be reactive, hyperplasia, granulomatous disease, lymphadenitis, and infiltrative neoplasia.

HOSPITAL NAME

Casco Bay Veterinary
Hospital

Etiologies for the liver would be reactive, vacuolar, metabolic, early cirrhosis, early nodular regeneration, chronic hepatitis, and infiltrative and neoplasia.

Further assessment would be 3-view thoracic radiographs, serum calcium, and FNA cytology of the mass and lymph node.

Specific therapy would be dependent on an etiological diagnosis.

REFERRING VET

Dr Jessica Van
Binsberger, DVM

INVOICE

303089

DATE

7/1/22



PATIENT

Casco Little

SPECIES

Canine

BREED

Labrador

SEX

FS

AGE

14 years

WEIGHT

65 #

INTERPRETED BY

Remo Lobetti, BVSc,
MMedVet (Med), PhD,
Dipl. ECVIM

IMAGING PERFORMED BY

Dr Lee Gregory, DVM

HOSPITAL NAME

Casco Bay Veterinary
Hospital

REFERRING VET

Dr Jessica Van
Binsberger, DVM

INVOICE

303089

DATE

7/1/22

IMAGES

Caudal abdomen

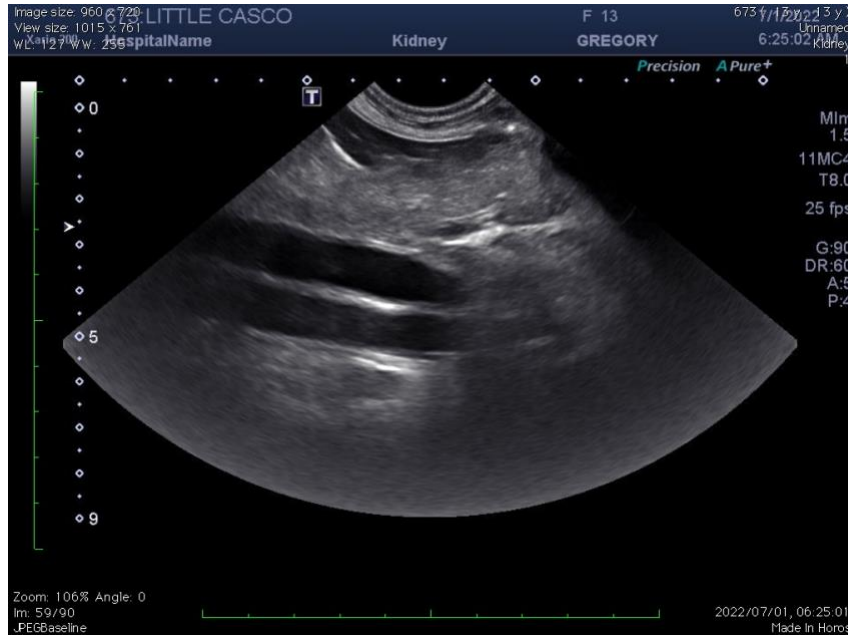

Sub-lumbar lymph node





PATIENT Liver

Casco Little

SPECIES

Canine

BREED

Labrador

SEX

FS

AGE

14 years

WEIGHT

65 #



INTERPRETED BY

Remo Lobetti, BVSc, MMedVet (Med), PhD, Dipl. ECVIM

The information and recommendations provided are based on the images presented by the referring veterinarian. No evaluation can be communicated regarding pathology that was not visible in the image/video clips provided.

Thank you for this referral. If the clinical or image interpretation does not parallel your findings or if I can be of any further assistance, please contact me.

Remo Lobetti, BVSc, MMedVet (Med), PhD, Dipl. ECVIM (Internal Medicine)
rlobetti@mweb.co.za

IMAGING PERFORMED BY

Dr Lee Gregory, DVM

HOSPITAL NAME

Casco Bay Veterinary Hospital

REFERRING VET

Dr Jessica Van Binsberger, DVM

INVOICE

303089

DATE

7/1/22